

DETAILS OF ALLOCATIONATION

NO.	DESCRIPTION	UNIT	AMOUNT	DATE	REMARKS
1

DETAILS OF CONSTRUCTION

NO.	DESCRIPTION	UNIT	AMOUNT	DATE	REMARKS
1

SCHEDULE

NO.	DESCRIPTION	UNIT	AMOUNT	DATE	REMARKS
1

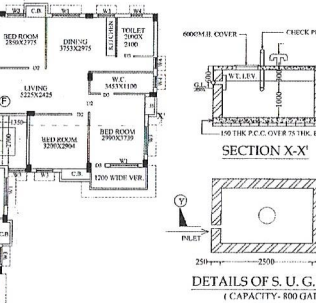
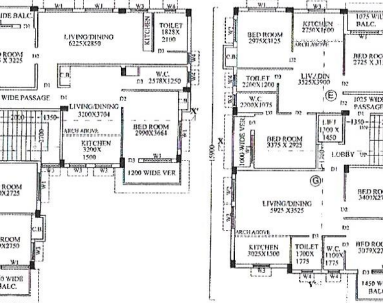

SPECIFICATIONS

1. 75 TH. 15% CLASS BRICKWORK IN FOUNDATION & FLOOR
2. 150 TH. 15% CLASS BRICKWORK IN FOUNDATION & FLOOR
3. 150 TH. 15% CLASS BRICKWORK IN FOUNDATION & FLOOR
4. 20% TH. 15% CLASS BRICKWORK IN FOUNDATION & FLOOR
5. 25 TH. 15% CLASS BRICKWORK IN FOUNDATION & FLOOR
6. 30 TH. 15% CLASS BRICKWORK IN FOUNDATION & FLOOR
7. 35 TH. 15% CLASS BRICKWORK IN FOUNDATION & FLOOR
8. 40 TH. 15% CLASS BRICKWORK IN FOUNDATION & FLOOR
9. 45 TH. 15% CLASS BRICKWORK IN FOUNDATION & FLOOR
10. 50 TH. 15% CLASS BRICKWORK IN FOUNDATION & FLOOR
11. 55 TH. 15% CLASS BRICKWORK IN FOUNDATION & FLOOR
12. 60 TH. 15% CLASS BRICKWORK IN FOUNDATION & FLOOR
13. 65 TH. 15% CLASS BRICKWORK IN FOUNDATION & FLOOR
14. 70 TH. 15% CLASS BRICKWORK IN FOUNDATION & FLOOR
15. 75 TH. 15% CLASS BRICKWORK IN FOUNDATION & FLOOR

GENERAL DECLARATION

I, THE ARCHITECT, HAVE INSPECTED THE SITE AND CARRIED OUT SOIL INVESTIGATION AND FOUND THE SITE IS SUITABLE FOR THE PROPOSED CONSTRUCTION AND FOUNDATION SYSTEM PROPOSED. THESE DETAILS ARE AVAILABLE IN ALL RESPECT FROM GEO TECHNICAL POINT OF VIEW.

STRUCTURAL CERTIFICATE

THE STRUCTURAL DESIGN AND DRAWING OF BOTH FOUNDATION AND SUPER STRUCTURE OF THE BUILDING HAS BEEN MADE BY ME (ENGINEER) AND I AM RESPONSIBLE FOR THE DESIGN AND DRAWING. THE DESIGN CAPACITY OF THE BUILDING IS AS PER THE DESIGN CAPACITY OF THE MATERIALS USED. I HAVE NOTED THE DESIGN CAPACITY OF THE BUILDING IS AS PER THE DESIGN CAPACITY OF THE MATERIALS USED. I HAVE NOTED THE DESIGN CAPACITY OF THE BUILDING IS AS PER THE DESIGN CAPACITY OF THE MATERIALS USED.

DECLARATION OF L.B.S.

I, THE ARCHITECT, HAVE INSPECTED THE SITE AND CARRIED OUT SOIL INVESTIGATION AND FOUND THE SITE IS SUITABLE FOR THE PROPOSED CONSTRUCTION AND FOUNDATION SYSTEM PROPOSED. THESE DETAILS ARE AVAILABLE IN ALL RESPECT FROM GEO TECHNICAL POINT OF VIEW.

DECLARATION OF OWNER

I, THE OWNER, HAVE INSPECTED THE SITE AND CARRIED OUT SOIL INVESTIGATION AND FOUND THE SITE IS SUITABLE FOR THE PROPOSED CONSTRUCTION AND FOUNDATION SYSTEM PROPOSED. THESE DETAILS ARE AVAILABLE IN ALL RESPECT FROM GEO TECHNICAL POINT OF VIEW.

DECLARATION OF OWNER

I, THE OWNER, HAVE INSPECTED THE SITE AND CARRIED OUT SOIL INVESTIGATION AND FOUND THE SITE IS SUITABLE FOR THE PROPOSED CONSTRUCTION AND FOUNDATION SYSTEM PROPOSED. THESE DETAILS ARE AVAILABLE IN ALL RESPECT FROM GEO TECHNICAL POINT OF VIEW.

PART - A

1. ASSESSER NO: 31/04/20/0753
2. NAME OF THE REGISTERED OWNER: ...
3. DETAILS OF REGISTERED DEED: ...
4. DETAILS OF POWER OF ATTORNEY: ...
5. DETAILS OF BOUNDARY DEED: ...

PART - B

1. AREA OF LAND: ...
2. NET AREA OF LANDS PER BOUNDARY DECLARATION: ...
3. PERMISSIBLE GROUND COVERAGE @ 51.75%: ...
4. PROPOSED GROUND COVERAGE @ 47.477%: ...

4. PARKING CALCULATION

REQUIREMENT	REQUIREMENT	REQUIRED PARKING
...

ACTUAL AREA OF CAR PARKING PROVIDED (GROUND FLOOR) = 196.48 SQM

F.A.R. CONSUMED = 1.627

STATEMENT OF OTHER AREAS FOR FEES

FLOOR	AREA	FEES
...

OTHER AREA FOR FEES = 67.94 SQM

PROPOSED G+H+I STORED RESIDENTIAL BUILDING PLAN OF HEIGHT 12.25 M. DIS. 3384 OF K.M.C. BUILDING ACT-1980 AND BUILDING RULE 2009 AT PREMISES NO. 275, MIDDLE ROAD, UNDER K.M.C. WARD NO. 100, B.B. - XI, KOLKATA-700075. (P.S. GANAIK.P.)

SCALE: 1:100, 1:500, 1:5000

TITLE: CONSTRUCTION DRAWING

ARCHITECT: ...

ENGINEER: ...

DATE: ...

ALL DIMENSIONS IN METERS UNLESS OTHERWISE SPECIFIED